2026 LIST PRICE SHEET
Effective October 1, 2025

FIREMAGIC®

2026 Grills Price List

TABLE OF CONTENTS

DESCRIPTION	PAGES	DESCRIPTION	PAGES
Echelon Diamond Gas Grills	4 - 5	Island Bundles	15
Pizza Ovens & Gourmet Griddles	6	Island Systems	16
Aurora Gas Grills	7 - 8	Storage Doors & Drawers	17 - 20
Choice Gas Grills	9	Vent Hoods & Insulating Liners	20
Drop-In & Legacy Gas Grills	10	Accessories	21 - 24
Charcoal Grills	11	Outdoor Commercial Controls	25
Electric Grills	12-13	Protective Covers	26
Side Cookers	14	Grill Descriptions & Warranty Highlights	27

RH PETERSON CO.

New Products/Improvements for 2026

FIREMAGIC®

Echelon Drop-In Grills - *(Pg. 10)*

With Hood:

Feast your eyes on the Fire Magic Echelon drop-in gas grill. A true centerpiece of outdoor culinary luxury. Our drop-in 30" grill has been brought into the Echelon Family with modern black glass accent on the control panel, a sleek new hood and an analog thermometer.

Flat top:

The E540d is also available without a hood. This flat top gas grill is a versatile outdoor cooking appliance with a unique look. The sleek black glass accent control panel provides that contemporary look that many home owners are seeking.

E540d-6TAN

E540d-0TAN

Analog Electric Grills - *(Pg. 12)*

Crafted from 304 stainless steel, the new Analog Electric Grill is powered by 240v and boasts the same large 31"x16" cooking surface with patented Diamond Sear cooking grids as the Digital EL500 grill as well as the same preheat time of fewer than 15 minutes and a heat range of up to 650°F. The new Analog Grill is powered by an advanced dual heat system and features an Analog Temperature Knob, a 1-Hour Timer, a Red Indicator Light for status monitoring, and a Power Button all conveniently located on the face panel.

EL500i-0Z1E

EL500s-0Z1E-P6

Built-In Induction Cooktop - *(Pg. 14)*

Elevate your outdoor cooking experience with our state-of-the-art, newly built Outdoor Induction Cooktop (EL-3285). Perfect for grilling, tailgating, or backyard gatherings, this sleek, portable cooktop delivers precision, power, and efficiency, all while maintaining a safe and easy-to-use design.

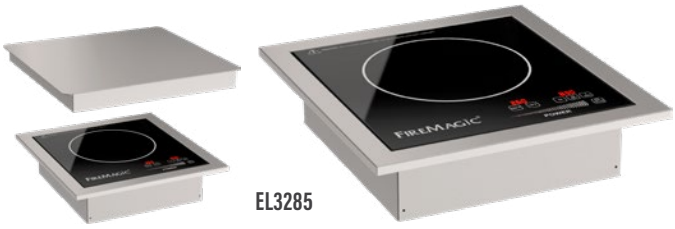

EL3285

Echelon Black Doors & Drawers - *(Pg. 18)*

Designed to match Echelon Series grills and accessories, the new Echelon Black Doors and Drawers feature a black powder-coat finish over 304 stainless steel construction, Premium Flush design, heavy-duty handles with polished mounts, and soft-close mechanism for smooth transition while opening and closing.

53803BSC

FIRE MAGIC®...MANUFACTURING THE FINEST OUTDOOR GRILLS FOR 80 YEARS IN THE USA...

CRAFTED WITH PRIDE AND CONSTRUCTED OF 304 STAINLESS STEEL, OUR WARRANTY COVERAGE REFLECTS THE QUALITY MATERIALS AND CRAFTSMANSHIP FOUND IN ALL FIRE MAGIC® GRILLS.

WHEN INVESTING IN A GRILL, CONSIDER THE ASSURANCE PROVIDED BY OUR COMPREHENSIVE WARRANTY, AND THE INTEGRITY AND LONGEVITY OF THE R.H. PETERSON COMPANY:

BEST WARRANTY!

See page 27

- Fire Magic® pays for first **two years** warranty labor allowance
- Fire Magic® pays for shipping warrantied replacement parts
- Fire Magic® pays for shipping warrantied defective parts back to the factory
- Fire Magic's® qualified technical service representatives are available 10 hours a day, 5 days a week to assist with questions, installation and service

We also lead the industry for the strongest warranty in multi-user grill installations!

FIRE MAGIC® GAS GRILLS ARE CSA/ANSI Z.21.58 CERTIFIED. ELECTRIC GRILLS UL1026 CAN/CSA 22.2.

BARBECUE GRILL SIZE & BTU COMPARISON CHART

Model	Size Code	2026 Grill Cut-Out Size W" x D" x H"	Primary BTU's	Add'l BTU's w/Backburner	Total BTU's	Cooking Area W" x D" = Sq. In.
Echelon Diamond E1060 (Elite)	E10	50 23½ 11½	112,000	22,000	134,000	48 22 (1056)
Echelon Diamond E790 (Monarch)	E79	37 23½ 11½	90,000	13,000	103,000	36 22 (792)
Aurora A790 (Monarch)	A79	37 23½ 11½	90,000	13,000	103,000	36 22 (792)
Choice C650i	C65	37¾ 19½ 11½	69,000	N/A	69,000	36 18 (648)
Echelon Diamond E660 (Regal II)	E66	31¼ 23½ 11½	75,000	11,000	86,000	30 22 (660)
Echelon Gourmet Griddle	E66	31¼ 23½ 11½	45,000	N/A	45,000	30 18 (540)
Echelon Pizza Oven	E66	31¼ 23½ 11½	36,000	N/A	36,000	18 18 (324)
Aurora A660 (Regal II)	A66	31¼ 23½ 11½	75,000	11,000	86,000	30 22 (660)
NEW Aurora Gourmet Griddle	A66	31¼ 23½ 11½	45,000	N/A	45,000	30 18 (540)
NEW Aurora Pizza Oven	A66	31¼ 23½ 11½	36,000	N/A	36,000	18 18 (324)
NEW Echelon Drop-In	E54	41¾ 20¾ 18	54,000	N/A	54,000	30 18 (540)
Aurora A540 (Regal I)	A54	32 19½ 11½	63,000	11,000	74,000	30 18 (540)
Choice C540	C54	32 19½ 11½	60,000	N/A	60,000	30 18 (540)
Aurora A430 (Custom I)	A43	25½ 19½ 11½	50,000	11,000	61,000	24 18 (432)
Choice C430	C43	25½ 19½ 11½	46,000	N/A	46,000	24 18 (432)
Aurora A830 (Gas/Charcoal)	A83	50¼ 19½ 11½	76,000 Includes burner to light charcoal	11,000	87,000	24 18 22 18 (828)
Deluxe	D	24¾ 17¾ 12	42,000	N/A	42,000	23 16 (368)
Deluxe Gourmet Drop-In	D	29½ 16½ 14	42,000	N/A	42,000	23 16 (368)
Deluxe Classic Drop-In	D	24¼ 19¼ 12	42,000	N/A	42,000	23 16 (368)
Regal I Charcoal	RCH	32¼ 19¾ 12	N/A	N/A	N/A	30 18 (540)
Custom I Charcoal	CCH	26¼ 19¾ 12	N/A	N/A	N/A	24 18 (432)
Electric EL500	EL5	33 17½ 7¼	240v / 30 amp minimum			30" 16 (480)
Electric E251 (Built-In) Unit Dimensions Shown	E25	17½ 17½ 7⅞	120v 1680 watt			15½ 16¼ (252)
Electric E251 (Table Top)	E25	18 19½ 14	120v 1680 watt			15½ 16¼ (252)
Power Burner		19 18¾ 11½	60,000	N/A	60,000	18 18¼ (368)
Side burner, Single Drop-In		8¾ 14¼ 4	15,000	N/A	15,000	N/A
Side burner, Double Island		11½ 22¾ 11½	30,000	N/A	30,000	N/A

Notes:
1. The Control Panel width dimension is not included in Echelon, Aurora, Choice, or side burners.
2. Every built-in grill also includes a hanger that extends beyond these dimensions.

52" Grills, Echelon Diamond E1060 - Size code E10

- 48" x 22" Cooking area (1056 sq. in.)
- 120 VAC/12 Volt Hot Surface Ignition
- Two (2) High-efficiency backburners & rotisserie kit
- Angled, interior halogen lights
- Diamond Sear cooking grids
- Cast Stainless Steel burners
- Back-lit control knobs

E1060i Built-In Grills with Digital Thermometer

E1060i-9E1N-W

Shipping weight: 350 lbs.
Carton dimensions: 60¼"L x 32½"W x 33"H
Optional cover: 3648F*

MODEL #	INFRARED BURNER ON LEFT SIDE	MAGIC VIEW WINDOW	PRICE
E1060i-9E1N(P)			$12,575
E1060i-9L1N(P)	●		12,575
E1060i-9E1N(P)-W		●	13,328
E1060i-9L1N(P)-W	●	●	13,328

E1060i Built-In Grills with Analog Thermometer

E1060i-9EAN

Shipping weight: 350 lbs.
Carton dimensions: 60¼"L x 32½"W x 33"H
Optional cover: 3648F*

MODEL #	INFRARED BURNER ON LEFT SIDE	MAGIC VIEW WINDOW	PRICE
E1060i-9EAN(P)			$11,901
E1060i-9LAN(P)	●		11,901
E1060i-9EAN(P)-W		●	12,655
E1060i-9LAN(P)-W	●	●	12,655

E1060s Portable Grills with Digital Thermometer & Power Burner (-51)

E1060s-9E1N-51-W

Shipping weight: 820 lbs.
Carton dimensions: 97½"L x 37"W x 61"H
Optional cover: 5190-20F*

MODEL #	INFRARED BURNER ON LEFT SIDE	MAGIC VIEW WINDOW	PRICE
E1060s-9E1N(P)-51			$19,397
E1060s-9L1N(P)-51	●		19,397
E1060s-9E1N(P)-51-W		●	20,152
E1060s-9L1N(P)-51-W	●	●	20,152

E1060s Portable Grills with Analog Thermometer & Power Burner (-51)

E1060s-9EAN-51

Shipping weight: 820 lbs.
Carton dimensions: 97½"L x 37"W x 61"H
Optional cover: 5190-20F*

MODEL #	INFRARED BURNER ON LEFT SIDE	MAGIC VIEW WINDOW	PRICE
E1060s-9EAN(P)-51			$18,726
E1060s-9LAN(P)-51	●		18,726
E1060s-9EAN(P)-51-W		●	19,480
E1060s-9LAN(P)-51-W	●	●	19,480

All E1060s Portable Grills are built-to-order and **are not cancelable**.

ORDERING NOTES

- Must select either **NATURAL GAS** (E1060i-9E1**N**) **OR PROPANE** (E1060i-9E1**P**).

*Cover sold separately; see page 26 for price.

40" Grills, Echelon Diamond E790 - Size code E79

- 36" x 22" Cooking area (792 sq. in.)
- 120 VAC/12 Volt Hot Surface Ignition
- High-efficiency backburner & rotisserie kit
- Angled, interior halogen lights
- Diamond Sear cooking grids
- Cast Stainless Steel burners
- Back-lit control knobs

E790i Built-In Grills with Digital Thermometer

E790i-9E1N-W

SPECIFICATIONS	MODEL #	INFRARED BURNER ON LEFT SIDE	MAGIC VIEW WINDOW	PRICE
Shipping weight: 275 lbs.	E790i-9E1N(P)			$10,145
Carton dimensions: 44½"L x 31¼"W x 33½"H	E790i-9L1N(P)	●		10,145
	E790i-9E1N(P)-W		●	10,900
Optional cover: 3651F*	E790i-9L1N(P)-W	●	●	10,900

E790i Built-In Grills with Analog Thermometer

E790i-9EAN

SPECIFICATIONS	MODEL #	INFRARED BURNER ON LEFT SIDE	MAGIC VIEW WINDOW	PRICE
Shipping weight: 275 lbs.	E790i-9EAN(P)			$9,472
Carton dimensions: 44½"L x 31¼"W x 33½"H	E790i-9LAN(P)	●		9,472
	E790i-9EAN(P)-W		●	10,226
Optional cover: 3651F*	E790i-9LAN(P)-W	●	●	10,226

See page 8 to convert any E790i built-in grill into a portable version by using the New 36" Portable Cart Gas Grill Base (Model#: **790-SC24**).

34" Grills, Echelon Diamond E660 - Size code E66

- 30" x 22" Cooking area (660 sq. in.)
- 120 VAC/12 Volt Hot Surface Ignition
- High-efficiency backburner & rotisserie kit
- Angled, interior halogen lights
- Diamond Sear cooking grids
- Cast Stainless Steel burners
- Back-lit control knobs

E660i Built-In Grills with Digital Thermometer

E660i-9E1N-W

SPECIFICATIONS	MODEL #	INFRARED BURNER ON LEFT SIDE	MAGIC VIEW WINDOW	PRICE
Shipping weight: 245 lbs.	E660i-9E1N(P)			$9,498
Carton dimensions: 38¾"L x 31¼"W x 33½"H	E660i-9L1N(P)	●		9,498
	E660i-9E1N(P)-W		●	10,242
Optional cover: 3647F*	E660i-9L1N(P)-W	●	●	10,242

E660i Built-In Grills with Analog Thermometer

E660i-9EAN

SPECIFICATIONS	MODEL #	INFRARED BURNER ON LEFT SIDE	MAGIC VIEW WINDOW	PRICE
Shipping weight: 245 lbs.	E660i-9EAN(P)			$8,825
Carton dimensions: 38¾"L x 31¼"W x 33½"H	E660i-9LAN(P)	●		8,825
	E660i-9EAN(P)-W		●	9,569
Optional cover: 3647F*	E660i-9LAN(P)-W	●	●	9,569

See page 8 to convert any E660i built-in grill into a portable version by using the New 30" Portable Cart Gas Grill Base (Model#: **660-SC24**).

ORDERING NOTES

- Must select either **NATURAL GAS** (E790i-9E1**N**) **OR PROPANE** (E790i-9E1**P**).

* Cover sold separately; see page 26 for price.

Echelon Pizza Oven - Size code **E66**

- 18" x 18" x ¾" Cordierite stone
- Thermostatic control 150° - 700°
- 36,000 BTU's 304 stainless steel burners
- Touch screen with digital control
- Ceramic glass door viewing window
- IPI ignition/flame rectification
- Interior light
- Incl. baking rack & pizza peel

Built-In Pizza Oven with Black Glass

5660

SPECIFICATIONS	MODEL #	PRICE
Shipping weight: 220 lbs. **Carton dimensions:** 44½"L x 31¼"W x 33½"H **Optional cover:** 3661F*	**5660(P)**	**$8,138**

Echelon Gourmet Griddle - Size code **E66**

- 30" x 18" Cooking area (540 sq. in.)
- 120 VAC/12 Volt Hot Surface Ignition
- 3/8" Thick stainless steel griddle surface for warp-free performance
- Easy-to-clean grease tray with dual removable collection troughs
- Back-lit control knobs
- Includes stainless steel cover

Built-In Gourmet Griddle with Black Glass

E660i-1T4N

SPECIFICATIONS	MODEL #	PRICE
Shipping weight: 160 lbs. **Carton dimensions:** 38¾"L x 31½"W x 16"H **Optional cover:** 3517-5F*	**E660i-1T4N(P)**	**$4,941**

Aurora Pizza Oven - Size code **A66**

- 18" x 18" x ¾" Cordierite stone
- Thermostatic control 150° - 750°
- 36,000 BTU's 304 stainless steel burners
- Back-lit knob with temperature indication
- Ceramic glass door viewing window
- IPI ignition/flame rectification
- Interior light
- Incl. baking rack & pizza peel

NEW

Built-In Pizza Oven

4600

SPECIFICATIONS	MODEL #	PRICE
Shipping weight: 211 lbs. **Carton dimensions:** 48"L x 32½"W x 37"H **Optional cover:** 3661F*	**4600(P)**	**$7,538**

Aurora Gourmet Griddle - Size code **A66**

- 30" x 18" Cooking area (540 sq. in.)
- 120 VAC/12 Volt Hot Surface Ignition
- 3/8" Thick stainless steel griddle surface for warp-free performance
- Easy-to-clean grease tray with dual removable collection troughs
- Back-lit control knobs
- Includes stainless steel cover

NEW

Built-In Gourmet Griddle

A660i-0T4N

SPECIFICATIONS	MODEL #	PRICE
Shipping weight: 200 lbs. **Carton dimensions:** 48"L x 32½"W x 24"H **Optional cover:** 3517-5F*	**A660i-0T4N(P)**	**$4,724**

See page 8 to convert the Pizza Oven or the Gourmet Griddle (Echelon and Aurora) into portable versions by using the New 30" Portable Cart Gas Grill Base (Model#: **660-SC24**).

ORDERING NOTES

- Must select either **NATURAL GAS** (E660i-1T4**N**) **OR PROPANE** (E660i-1T4**P**).

* Cover sold separately; see page 26 for price.

40" Grills, Aurora A790i - Size code **A79**

- 36" x 22" Cooking area (792 sq. in.)
- 120 VAC/12 Volt Hot Surface Ignition
- Diamond Sear cooking grids
- Back-lit control knobs
- Cast stainless steel burners
- Interior halogen lights
- Analog thermometer

A790i Built-In Grills with Analog Thermometer

A790i-8EAN-W

Shipping weight: 255 lbs.
Carton dimensions: 44½"L x 31¼"W x 33½"H
Optional cover: 3651F*

SPECIFICATIONS	MODEL #	BACKBURNER & ROTISSERIE KIT	INFRARED BURNER ON LEFT SIDE	MAGIC VIEW WINDOW	PRICE
	A790i-8EAN(P)	●			$8,301
	A790i-8LAN(P)	●	●		8,560
	A790i-8EAN(P)-W	●		●	9,086
	A790i-8LAN(P)-W	●	●	●	9,343
	A790i-7EAN(P)				7,610
	A790i-7LAN(P)		●		7,869
	A790i-7EAN(P)-W			●	8,395
	A790i-7LAN(P)-W		●	●	8,653

See page 8 to convert any A790i built-in grill into a portable version by using the New 36" Portable Cart Gas Grill Base (Model#: **790-SC24**).

34" Grills, Aurora A660 - Size code **A66**

- 30" x 22" Cooking area (660 sq. in.)
- 120 VAC/12 Volt Hot Surface Ignition
- Diamond Sear cooking grids
- Back-lit control knobs
- Cast stainless steel burners
- Interior halogen lights
- Analog thermometer

A660i Built-In Grills with Analog Thermometer

A660i-8EAN

Shipping weight: 225 lbs.
Carton dimensions: 38¾"L x 31½"W x 33½"H
Optional cover: 3647F*

SPECIFICATIONS	MODEL #	BACKBURNER & ROTISSERIE KIT	INFRARED BURNER ON LEFT SIDE	MAGIC VIEW WINDOW	PRICE
	A660i-8EAN(P)	●			$7,492
	A660i-8LAN(P)	●	●		7,750
	A660i-8EAN(P)-W	●		●	8,265
	A660i-8LAN(P)-W	●	●	●	8,523
	A660i-7EAN(P)				6,813
	A660i-7LAN(P)		●		7,072
	A660i-7EAN(P)-W			●	7,587
	A660i-7LAN(P)-W		●	●	7,846

See page 8 to convert any A660i built-in grill into a portable version by using the New 30" Portable Cart Gas Grill Base (Model#: **660-SC24**).

34" Grills, Aurora A540 - Size code **A54**

- 30" x 18" Cooking area (540 sq. in.)
- 120 VAC/12 Volt Hot Surface Ignition
- Diamond Sear cooking grids
- Back-lit control knobs
- Cast stainless steel burners
- Interior halogen lights
- Analog thermometer

A540i Built-In Grills with Analog Thermometer

A540i-8EAN

Shipping weight: 200 lbs.
Carton dimensions: 38¾"L x 31½"W x 33½"H
Optional cover: 3643F*

SPECIFICATIONS	MODEL #	BACKBURNER & ROTISSERIE KIT	INFRARED BURNER ON LEFT SIDE	PRICE
	A540i-8EAN(P)	●		$6,908
	A540i-8LAN(P)	●	●	7,166
	A540i-7EAN(P)			6,245
	A540i-7LAN(P)		●	6,503

ORDERING NOTES

- Must select either **NATURAL GAS** (A790i-8EA**N**) **OR PROPANE** (A790i-8EA**P**).

* Cover sold separately; see page 26 for price.

27" Grills, Aurora A430 - Size code A43

- 24" x 18" Cooking area (432 sq. in.)
- 120 VAC/12 Volt Hot Surface Ignition
- Diamond Sear cooking grids
- Back-lit control knobs
- Cast stainless steel burners
- Interior halogen lights
- Analog thermometer

A430i Built-In Grills with Analog Thermometer

A430i-8EAN

SPECIFICATIONS	MODEL #	BACKBURNER & ROTISSERIE KIT	INFRARED BURNER ON LEFT SIDE	PRICE
Shipping weight: 170 lbs. **Carton dimensions:** 32½"L x 31¼"W x 33¼"H **Optional cover:** 3644F*	**A430i-8EAN(P)**	●		**$5,889**
	A430i-8LAN(P)	●	●	**6,148**
	A430i-7EAN(P)			**5,227**
	A430i-7LAN(P)		●	**5,484**

Aurora A830 Gas/Charcoal Combo Grills - Size code A83

- **Gas side** - 24" x 18" Cooking area (432 sq. in.)
- **Charcoal side** - 22" x 18" Cooking area (396 sq. in.); charcoal ignited by 26,000 BTU gas burner
- 120 VAC/12 Volt Hot Surface Ignition
- Diamond Sear cooking grids
- Cast S.S. burners
- Back-lit control knobs
- Interior halogen lights *(on the gas side)*

A830i Built-In Grills with Analog Thermometers

A830i-8EAN-CB

SPECIFICATIONS	MODEL #	BACKBURNER & ROTISSERIE KIT **	INFRARED BURNER ON LEFT SIDE	PRICE
Shipping weight: 300 lbs. **Carton dimensions:** 60¼"L x 32½"W x 33"H **Optional cover:** 3649F*	**A830i-8EAN(P)-CB**	●		**$9,330**
	A830i-8LAN(P)-CB	●	●	**9,589**
	A830i-7EAN(P)-CB			**8,668**
	A830i-7LAN(P)-CB		●	**8,926**

** Rotisserie backburner option is for gas side of the grill only.

Portable Cart Gas Grill Bases

- Soft-close double drawers
- Soft-close access door for storage
- Fold-down twin side shelves
- Tank holder
- Sliding tank tray (sold separately, pg. 24)
- **Gas connection hoses sold separately** (page 24): For LP, use **#5110-15** (two stage LP regulator hose) // For NG, use **#5110-03** (10' hose w/ quick disconnect).

NEW 40" Portable Cart Gas Grill Base

790-SC24

SPECIFICATIONS	MODEL #	PRICE
Shipping weight: 218 lbs. **Carton dimensions:** 47"L x 31"W x 46"H	**790-SC24**	**$2,672**

Compatible with:
- **E790i** Echelon or **A790i** Aurora built-in grill (optional cover: 35189-20F*)

NEW 34" Portable Cart Gas Grill Base

660-SC24

SPECIFICATIONS	MODEL #	PRICE
Shipping weight: 213 lbs. **Carton dimensions:** 47"L x 31"W x 46"H	**660-SC24**	**$2,463**

Compatible with:
- **E660i** Echelon or **A660i** Aurora built-in grill (optional cover: 35185-20F*)
- **5660(P)** & **4600(P)** Built-in Pizza Oven (optional cover: 33661-20F*)
- **E660i-1T4N(P)** & **A660i-0T4N(P)** Built-in Gourmet Griddle (optional cover: 35120-20F*)

ORDERING NOTES

- Must select either **NATURAL GAS** (A540i-8EA**N**) **OR PROPANE** (A540i-8EA**P**).

* Cover sold separately; see page 26 for price.

40" Grills, Choice C650i - Size code C65

• 36" x 18" Cooking area (648 sq. in.) • Diamond Sear cooking grids • 304 stainless steel burners • Analog thermometer • Rapid light ignition • Spring assisted hood

C650i Built-In Grills with Analog Thermometer

C650i-RT1N

SPECIFICATIONS	MODEL #	PRICE
Shipping weight: 200 lbs.	**C650i-RT1N(P)**	**$5,215**
Carton dimensions: 44½"L x 31¼"W x 33½"H		
Optional cover: 3657F*		

34" Grills, Choice C540i - Size code C54

• 30" x 18" Cooking area (540 sq. in.) • Diamond Sear cooking grids • 304 stainless steel burners • Analog thermometer • Rapid light ignition • Spring assisted hood

C540i Built-In Grills with Analog Thermometer

C540i-RT1N

SPECIFICATIONS	MODEL #	PRICE
Shipping weight: 170 lbs.	**C540i-RT1N(P)**	**$4,814**
Carton dimensions: 38¾"L x 31½"W x 33½"H		
Optional cover: 3643F*		

27" Grills, Choice C430 - Size code C43

• 24" x 18" Cooking area (432 sq. in.) • Diamond Sear cooking grids • 304 stainless steel burners • Analog thermometer • Rapid light ignition • Spring assisted hood

C430i Built-In Grills with Analog Thermometer

C430i-RT1N

SPECIFICATIONS	MODEL #	PRICE
Shipping weight: 140 lbs.	**C430i-RT1N(P)**	**$4,153**
Carton dimensions: 32½"L x 31¼"W x 33¼"H		
Optional cover: 3644F*		

C430s Patio Post Mount Grill with Analog Thermometer and 1-Hour Timer on Post

C430s-RT1N-P6

SPECIFICATIONS	MODEL #	PRICE
Shipping weight: 160 lbs.	**C430s-RT1N(P)-P6**	**$5,412**
Carton dimensions: 40¾"L x 31"W x 62¼"H		
Optional cover: 5125-20F*	Optional Propane Tank Shield - Model #: **5110-33**, Price: **$161**.	

C430s In-Ground Post Mount Grill with Analog Thermometer and 1-Hour Timer on Post

C430s-RT1N-G6

SPECIFICATIONS	MODEL #	PRICE
Shipping weight: 150 lbs.	**C430s-RT1N(P)-G6**	**$5,169**
Carton dimensions: 60¼"L x 32½"W x 33"H		
Optional cover: 5125-20F*		

New Choice Multi-User versions now available, see Multi-User Series Price List (Lit#: **L-C3-01226**).

ORDERING NOTES

* Cover sold separately; see page 26 for price.

• Must select either **NATURAL GAS** (C650i-RT1**N**) **OR PROPANE** (C650i-RT1**P**).

34" Grills, Echelon E540 Drop-In - Size code **E54**

- 30" x 18" Cooking area (540 sq. in.)
- Diamond Sear Cooking Grids
- Tubular S.S. burners
- 120 VAC/12 Volt Electronic Ignition

NEW

E540d Echelon Drop-In Grill

E540d-6TAN

SPECIFICATIONS

Shipping weight: 135 lbs.
Carton dimensions: 47¾"L x 27¾"W x 34"H
Optional cover: 3643-10F*

MODEL #	DESCRIPTION	PRICE
E540d-6TAN(P)	Echelon Drop-In Grill	**$6,995**
E540d-0TAN(P)	Echelon Drop-In Grill without Hood	**5,497**

24" Grills, Deluxe Legacy Drop-In - Size code **D**

- 23" x 16" Cooking area (368 sq. in.)
- Stainless Steel Rod Cooking Grids
- Cast S.S. burners
- Battery spark ignition

Deluxe Gourmet Drop-In Grill

3C-S1S1N-A

SPECIFICATIONS

Shipping weight: 105 lbs.
Carton dimensions: 35¼"L x 24¼"W x 19¼"H
Optional cover: 3641-05F*

MODEL #	PRICE
3C-S1S1N(P)-A	**$3,913**

Deluxe Classic Drop-In Grill

31-S1S1N-A

SPECIFICATIONS

Shipping weight: 105 lbs.
Carton dimensions: 47½"L x 27"W x 33½"H
Optional cover: 3641-01F*

MODEL #	PRICE
31-S1S1N(P)-A	**$3,810**

Deluxe Gourmet and Deluxe Classic Drop-In Grills are shipped in four (4) cartons.

24" Grill, Deluxe Legacy - Size code **D**

- 23" x 16" Cooking area (368 sq. in.)
- Stainless Steel Rod Cooking Grids
- Cast S.S. burners
- Battery spark ignition

Deluxe Built-In Grill

11-S1S1N-A

SPECIFICATIONS

Shipping weight: 115 lbs.
Carton dimensions: 31"L x 25½"W x 30¾"H
Optional cover: 3641F*

MODEL #	PRICE
11-S1S1N(P)-A	**$2,918**

Optional Trim Kit Accessory - Model #: **3811**, Price: **$168**.

ORDERING NOTES

- Must select either **NATURAL GAS** (11-S1S1**N**-A) **OR PROPANE** (11-S1S1**P**-A).

* Cover sold separately; see page 26 for price.

Stainless Steel Charcoal Grills

- 304 Stainless steel construction
- Adjustable charcoal pans
- Diamond Sear cooking grids
- Analog Thermometer
- Smoker oven/hood with vents
- Integrated warming/smoker rack - adds 12" of smoking surface
- Ash Catch with upper sleeve

30" Built-In Stainless Steel Charcoal Grill

14-SC01C-A

SPECIFICATIONS	MODEL #	GRILL SIZE	SIZE CODE	PRICE
Shipping weight: 167 lbs. **Carton dimensions:** 38¾"L x 31½"W x 33½"H **Optional cover:** 3643-02F*	**14-SC01C-A**	30" x 18"	RCH	**$3,027**

24" Built-In Stainless Steel Charcoal Grill

12-SC01C-A

SPECIFICATIONS	MODEL #	GRILL SIZE	SIZE CODE	PRICE
Shipping weight: 131 lbs. **Carton dimensions:** 38¾"L x 31½"W x 33½"H **Optional cover:** 3644-02F*	**12-SC01C-A**	24" x 18"	CCH	**$2,642**

24" Post Mount Stainless Steel Charcoal Grills

22-SC01C-P6

Shipping weight	Carton dimensions (L x W x H)	Optional * cover	MODEL #	GRILL SIZE	SIZE CODE	PATIO POST MOUNT	IN-GROUND POST MOUNT	PRICE
130 lbs	60¼" x 30¾" x 57"	5125-20F	**22-SC01C-P6**	24" x 18"	CCH	●		**$4,171**
120	60¼" x 30¾" x 57"	5125-20F	**22-SC01C-G6**	24" x 18"	CCH		●	**3,936**

Legacy Charcoal Grills *(Oven/Hood and Cooking Grids sold separately)*

- Durable black powder coat enamel finish
- Adjustable charcoal pans
- See below for Oven/Hood & Cooking Grid options

Lift-A-Fire Built-In Charcoal Grills

3334

Shipping weight	Carton dimensions (L x W x H)	MODEL #	DESCRIPTION	GRILL SIZE	SIZE CODE	PRICE
52 lbs	34½" x 21" x 13½"	**3334**	30" Grill	30" x 18"	R	**$1,092**
39	27¼" x 19½" x 13"	**3339**	24" Grill	23" x 16"	D	**901**

Firemaster Drop-In Charcoal Grills

3324

Shipping weight	Carton dimensions (L x W x H)	Optional * cover	MODEL #	DESCRIPTION	GRILL SIZE	SIZE CODE	PRICE
38 lbs	34¼" x 23¼" x 5½"	3643-01F	**3324**	30" Grill	30" x 18"	R	**$785**
31	21¼" x 26¼" x 5"	--	**3329**	24" Grill	23" x 16"	D	**588**

Stainless Steel Rod

Cooking Grid options

MODEL #	COOKING GRIDS	SIZE CODE	PRICE
3543-DS-3	Diamond Sear	R	**$830**
3538-2	Porcelain steel rod	R	**213**
3537-S-2	Stainless steel rod	D	**475**
3537-2	Porcelain steel rod	D	**167**

3731

Oven/Hood options

MODEL #	DESCRIPTION	SIZE CODE	PRICE
23733	Oven/Hood	R	**$1,603**
3731	Oven/Hood	D	**793**

Oven/Hoods feature a rounded design with stainless steel finish.

* Cover sold separately; see page 26 for price.

Electric EL500 Grills

- 31" x 16" Cooking area (496 sq. in.)
- 240 Volt AC, (heats up to 700° F and works on 30 Amp current)
- 304 Stainless steel construction
- Diamond Sear cooking grids
- Touchscreen control with digital timer and Bluetooth
- Magic View Window Option

EL500i Built-In Electric Grills

EL500i-4Z1E-W

SPECIFICATIONS

Shipping weight: 145 lbs.
Carton dimensions: 48"L x 32"W x 22"H
Optional cover: 3662F *

MODEL #	DESCRIPTION	PRICE
EL500i-4Z1E-W	Electric Grill w/ Two Controls & Window	**$7,721**
EL500i-4Z1E	Electric Grill w/ Two Controls	**7,412**
EL500i-3Z1E	Electric Grill w/ One Control	**7,206**

EL500s Post-Mount Electric Grills

EL500s-4Z1E-G6

SPECIFICATIONS

Shipping weight: 245 lbs.
Ships in 2 cartons; dimensions:
48"L x 30"W x 26"H (Grill)
48"L x 32"W x 40"H (Post)
Optional cover: 3665F *

EL500s-3Z1E-AP

MODEL #	DESCRIPTION	PRICE
EL500s-4Z1E-W-P6	Patio Post-Mount Grill w/ Two Controls & Window	**$8,626**
EL500s-4Z1E-P6	Patio Post-Mount Grill w/ Two Controls	**8,317**
EL500s-3Z1E-P6	Patio Post-Mount Grill w/ One Control	**8,111**
EL500s-4Z1E-G6	In-Ground Post-Mount Grill w/ Two Controls	**8,085**
EL500s-3Z1E-G6	In-Ground Post-Mount Grill w/ One Control	**7,878**
EL500s-4Z1E-W-AP	Accessible Ht. Patio Post-Mount Grill w/ Two Controls & Window	**$8,717**
EL500s-4Z1E-AP	Accessible Ht. Patio Post-Mount Grill w/ Two Controls	**8,408**
EL500s-3Z1E-AP	Accessible Ht. Patio Post-Mount Grill w/ One Control	**8,202**
EL500s-4Z1E-AG	Accessible Ht. In-Ground Post-Mount Grill w/ Two Controls	**8,279**
EL500s-3Z1E-AG	Accessible Ht. In-Ground Post-Mount Grill w/ One Control	**8,073**

Analog Electric Grills

- 31" x 16" Cooking area (496 sq. in.)
- 240 Volt AC, (heats up to 650° F and works on 30 Amp current)
- 304 Stainless steel construction
- Diamond Sear cooking grids
- Analog temperature knob, 1-hr timer, power button, and red indicator light all conveniently located on the face panel

NEW

Analog Built-In Electric Grills

EL500i-0Z1E

SPECIFICATIONS

Shipping weight: 145 lbs.
Carton dimensions: 48"L x 32"W x 22"H
Optional cover: 3662F *

MODEL #	DESCRIPTION	PRICE
EL500i-0Z1E	Analog Electric Built-In Grill	**$5,290**

NEW

Analog Post-Mount Electric Grills

EL500s-0Z1E-P6

SPECIFICATIONS

Shipping weight: 245 lbs.
Ships in 2 cartons; dimensions:
48"L x 30"W x 26"H (Grill)
48"L x 32"W x 40"H (Post)
Optional cover: 3665F *

EL500s-0Z1E-AG

MODEL #	DESCRIPTION	PRICE
EL500s-0Z1E-P6	Analog Electric Patio Post-Mount Grill	**$6,185**
EL500s-0Z1E-G6	Analog Electric In-Ground Post-Mount Grill	**5,953**
EL500s-0Z1E-AP	Accessible Ht. Patio Post-Mount Grill	**$6,275**
EL500s-0Z1E-AG	Accessible Ht. In-Ground Post-Mount Grill	**6,042**

* Cover sold separately; see page 26 for price.

...continued from previous page.

Ready-to-Assemble Aluminum Island (36"h x 48"w x 25"d) - For EL500 Electric Grills

ID500-D-48

SPECIFICATIONS	MODEL #	PRICE
Shipping weight: 280 lbs. **Crate dimensions:** 60"L x 48"W x 44"H	**ID500-D-48**	**$3,116**
	Required Components (sold separately): • ***EL500i*** *- Electric Built-In Grill* • ***53934SC*** *- Double Access Door*	

Electric E251 Grills - Size code E25

- 15½" x 16¼" Cooking area (252 sq. in.)
- 120 Volt AC, 1680 watt (heats up to 650° F and works on 14 Amp current)
- 304 Stainless steel construction
- Diamond Sear cooking grids
- Over 100 inches of heating element (largest, thickest element for faster, hotter cooking)
- Double walled oven lid

E251 Electric Grills

E251t-1Z1E

E251i-1Z1E

SPECIFICATIONS	MODEL #	DESCRIPTION	PRICE
Shipping weight: 42 lbs. **Carton dimensions:** 27¼"L x 26¼"W x 15"H **Optional cover:** 3642F* *(Table Top model only)*	**E251t-1Z1E**	Table Top Electric Grill	**$2,280**
	E251i-1Z1E	Built-In Electric Grill	**2,429**
		Optional Rotisserie Kit available; see top of **page 23**.	

E251s Patio Post-Mount Electric Grill

E251s-1Z1E-P6

SPECIFICATIONS	MODEL #	PRICE
Shipping weight: 76 lbs. **Ships in 2 cartons; dimensions:** 27¼"L x 26¼"W x 15"H (grill head) 36¼"L x 27¼"W x 27"H (grill body) **Optional cover:** 5115-20F*	**E251s-1Z1E-P6**	**$2,828**
	Optional Rotisserie Kit available; see top of **page 23**.	

Electric Grill Island Bundle with Refrigerator (36" x 44") - GFRC Island in Smoke finish

ID251-R-44SM

SPECIFICATIONS	MODEL #	PRICE
Shipping weight: 556 lbs. **Crate dimensions:** 49½"L x 52½"W x 47"H **Optional cover:** DC250-5F*	**ID251-R-44SM**	**$7,242**
	Components included in the bundle: • *GFRC island in Smoke finish* • ***E251i-1Z1E-DC*** *- Electric Built-In Grill* • ***3598-DR*** *- Refrigerator w/ stainless steel door* • ***53802SC*** *- Double Drawer*	

Note: Electric Grill Island Bundle is sold only as a complete package with the products listed above. Requires two dedicated GFCI circuits and outlets, one 15 amp circuit for the electric grill and one 15 amp circuit for refrigerator and led lighting. Or one 20 amp dedicated GFCI circuit can handle the power requirements for the entire island.

Electric Grill Island Bundle with Triple Drawer (36" x 44") - GFRC Island in Smoke finish

ID251-D-44SM

SPECIFICATIONS	MODEL #	PRICE
Shipping weight: 556 lbs. **Crate dimensions:** 49½"L x 52½"W x 47"H **Optional cover:** DC250-5F*	**ID251-D-44SM**	**$6,637**
	Components included in the bundle: • *GFRC island in Smoke finish* • ***E251i-1Z1E-DC*** *- Electric Built-In Grill* • ***53803SC*** *- Triple Drawer*	

Note: Electric Grill Island Bundle is sold only as a complete package with the products listed above.

* Cover sold separately; see page 26 for price.

Built-In Outdoor Induction Cook-top

- Burner: 1,800 Watts
- Heat Range: 150-450 °F
- Touch control panel with large LED power/temperature display
- Includes stainless steel lid
- Power mode: 1-7 levels // Timer: Up to 600 minutes (or 10 hours)
- Requires 120VAC / 30 AMP minimum circuit

NEW

Built-In Outdoor Induction Cook-top

EL3285

Shipping weight	Carton dimensions (L x W x H)	MODEL #	DESCRIPTION	PRICE
24 lbs	20½" x 20½" x 11"	**EL3285**	Built-In Outdoor Induction Cook-top	**$1,529**

Power Burners

- 60,000 BTU's
- Back-lit control knobs *(n/a on Classic Style)*
- Includes Collimator to concentrate heat
- Includes stainless steel lid

Power Burners

19-6B1N-0

19-7B1N-0

Shipping weight	Carton dimensions (L x W x H)	Optional * cover	MODEL #	STYLE	STAINLESS STEEL GRID	PORCELAIN CAST IRON GRID	PRICE
62 lbs	27" x 26" x 18"	3640F	**19-6B1N(P)-0**	Echelon Diamond †	●		**$2,906**
			19-7B1N(P)-0	Aurora †	●		**2,654**
			19-KB1N(P)-0	Classic (battery ignition)	●		**2,349**
72 lbs	27" x 26" x 18"	3640F	**19-6B2N(P)-0**	Echelon Diamond †		●	**2,972**
			19-7B2N(P)-0	Aurora †		●	**2,716**
			19-KB2N(P)-0	Classic (battery ignition)		●	**2,410**

All Power Burners are shipped in two (2) cartons.

Side Burners

- 15,000 BTU's (single)
- 30,000 BTU's (double)
- Back-lit control knobs *(n/a Drop-In Style)*
- Includes stainless steel lid

Single & Double Side Burners

3280

32816

32817

Shipping weight	Carton dimensions (L x W x H)	Optional * cover	MODEL #	STYLE	PRICE
15 lbs	21¼" x 13" x 7½"	3275-5F	**3280(P)**	Drop-In Side Burner w/ hinged lid	**$728**
28 lbs	31¾" x 18¾" x 15¾"	3276-5F	**32816(P)**	Echelon Diamond Dbl. Side Burner † **	**2,021**
			32817(P)	Aurora Double Side Burner † **	**1,774**
			3281R(P)	Choice Double Side Burner **	**1,604**

**Available with Porcelain Cast Iron Grid See "Fire Magic Components & Replacement Parts Price List".

ORDERING NOTES

* Cover sold separately; see page 26 for price.

† 120 VAC/12 Volt Hot Surface Ignition, requires additional transformer if used independently of grill. Echelon model **24187-18, $544**. Aurora model **24182-18, $247**.

- Must select either **NATURAL GAS** (19-6B1**N**-0) **OR PROPANE** (19-6B1**P**-0).

Island Bundles

Several islands are available with complementing doors, drawers and timers "**bundled**" into one convenient package – just choose the grill, side cooker or other appliance you want to use and you're ready to go.

"Reclaimed Wood" Island Bundle (35" x 77") - French Barrel Oak Base w/ Polished Black Lava Counter

BUNDLE INCLUDES:	SPECIFICATIONS	MODEL #	DESCRIPTION	PRICE
▪ **ID660-FOD-77BA** - FBO Island System ▪ **53934SC** - 5-Series Double Access Door ▪ **53802SC** - 5-Series Double Drawer ▪ **53920SC-L** - 5-Series Vertical Access Door ▪ **5521-11T** - 1 Hour Timer Box	**Island and included components shipped separately.**	**IP66-FOD-77BA**	Island Bundle	**$8,916**

Compatible Appliances (sold separately):
- **E660i** - 30" Echelon Built-in digital grill
- **E660i-A** - 30" Echelon Built-in analog grill
- **A660i** - 30" Aurora Built-in grill
- **5660 & 4600** - Pizza Oven
- **E660i & A660i** - Gourmet Griddle
- **32816** - Echelon Dbl. Side Burner
- **32817** - Aurora Dbl. Side Burner

Contemporary Pre-Fab Island Bundle (35" x 115") - Smoke Base w/ Polished Black Lava Counter

BUNDLE INCLUDES:	SPECIFICATIONS	MODEL #	DESCRIPTION	PRICE
▪ **ID790-SMR-115BA** - Modern Island System ▪ **3598-DR** - Premium Refrigerator ▪ **53938SC** - 5-Series Double Access Door ▪ **53920SC-L** - 5-Series Vertical Access Door ▪ **5521-12T** - 1 Hour Double Timer Box	**Island and included components shipped separately.**	**IP79-SMR-115BA**	Island Bundle	**$10,489**

Compatible Appliances (sold separately):
- **E790i** - 36" Echelon Built-in digital grill
- **E790i-A** - 36" Echelon Built-in analog grill
- **A790i** - 36" Aurora Built-in grill
- **19-6B1N-0** - Echelon Power Burner
- **19-7B1N-0** - Aurora Power Burner

Contemporary Pre-Fab Island Bundle (35" x 77") - White Aspen Base w/ Polished Black Lava Counter

BUNDLE INCLUDES:	SPECIFICATIONS	MODEL #	DESCRIPTION	PRICE
▪ **ID660-WAR-77BA** - Modern Island System ▪ **53934SC** - 5-Series Double Access Door ▪ **3598-DR** - Premium Refrigerator ▪ **53920SC-L** - 5-Series Vertical Access Door ▪ **5521-11T** - 1 Hour Timer Box	**Island and included components shipped separately.**	**IP66-WAR-77BA**	Island Bundle	**$8,296**

Compatible Appliances (sold separately):
- **E660i** - 30" Echelon Built-in digital grill
- **E660i-A** - 30" Echelon Built-in analog grill
- **A660i** - 30" Aurora Built-in grill
- **5660 & 4600** - Pizza Oven
- **E660i & A660i** - Gourmet Griddle

GFRC Pre-Fab Grill Island Systems *(Grill and accessories sold separately)*

"Reclaimed Wood" Island (35" x 77") - "Reclaimed Wood" Base w/ Polished Black Lava Counter

ID660-FOD-77BA

Shipping weight: 825 lbs.

Crate dimensions: 81"L x 34½"W x 45"H

SPECIFICATIONS	MODEL #	DESCRIPTION	BASE FINISH	PRICE
	ID660-FOD-77BA	Island w/ Double Drawer Cut-out	French Barrel Oak	**$6,936**
	ID660-SPD-77BA	Island w/ Double Drawer Cut-out	Silver Pine	**6,936**

Required components *(sold separately)*

E660i *or* ***A660i*** *- 30" Built-in grill or* ***E660i*** *or* ***A660i*** *- Gourmet Griddle // **32816** or **32817** - Double side burner // **53934SC** - Double access door // **53802SC** - Double drawer // **53920SC-L(-R)** - Vertical access door ‡ // **5521-11T** - S.S. Timer Box (1-hour)*

Contemporary Pre-Fab Grill Islands (35" x 115") - Polished Black Lava Counter

ID790-WAD-115BA

Shipping weight: 975 lbs.

Crate dimensions: 81"L x 42"W x 45"H

SPECIFICATIONS	MODEL #	DESCRIPTION	BASE FINISH	PRICE
	ID790-SMR-115BA	Contemporary Island w/ Ref. Cut-out *	Smoke	**$8,211**
	ID790-SMD-115BA	Contemporary Island w/ Dbl. Drawer Cut-out **	Smoke	**8,211**
	ID790-WAR-115BA	Contemporary Island w/ Ref. Cut-out *	White Aspen	**8,211**
	ID790-WAD-115BA	Contemporary Island w/ Dbl. Drawer Cut-out **	White Aspen	**8,211**

Required components *(sold separately)*

E790i *or* ***A790i*** *- 36" Built-in grill // **19-6B1N-0** or **19-7B1N-0** - Power Burner // **53938SC** or **33938S** - Double door // **3598-DR (-DL)** - Refrigerator * // **53802SC** or **33802** - Double drawer ** // **53920SC-L (-R)** or **33920-SL (-SR)** - Single door ‡ // or **53820TSC** - Trash Cabinet // **5521-12T** - Double S. S. Timer Box (1-hour)*

Contemporary Pre-Fab Pizza Oven Islands (35" x 77") - Polished Black Lava Counter

ID660-SMR-77BA

Shipping weight: 865 lbs.

Crate dimensions: 81"L x 34½"W x 45"H

SPECIFICATIONS	MODEL #	DESCRIPTION	BASE FINISH	PRICE
	ID660-SMR-77BA	Contemporary Island w/ Refrigerator Cut-out	Smoke	**$6,157**
	ID660-WAR-77BA	Contemporary Island w/ Refrigerator Cut-out	White Aspen	**6,157**

Required components *(sold separately)*

5660 *or* ***4600*** *- Pizza Oven (also fits* ***E660i*** *or* ***A660i*** *- 30" Built-in grill) // **3598-DR(-DL)** - Refrigerator // **53934SC** - Double access door // **53920SC-L(-R)** - Vertical access door ‡ // **5521-11T** - S.S. Timer Box (1-hour)*

Contemporary Pre-Fab Choice Island (31" x 82") - Smoke Base w/ Polished Black Lava Counter

ID650-SMD-82BA

Shipping weight: 880 lbs.

Crate dimensions:

SPECIFICATIONS	MODEL #	DESCRIPTION	PRICE
	ID650-SMD-82BA	Contemporary Island w/ Double Drawer Cut-out	**$6,434**

Required components *(sold separately)*

C650i *- 36" Built-in grill // **53802SC** or **33802** - Double drawer // **53938SC** or **33938S** - Double door // **53920SC-L(-R)** or **33920-SL(-SR)** - Single door ‡ // **5521-11T** - S.S. Timer Box (1-hour)*

‡ For LP Tank, use door **53820SC-TL** (**-TR**) or **33820-TSL** (**-TSR**).

ISLAND SYSTEM ACCESSORIES

- **Adapter for 660 grill** *(used with ID790 Island Systems)* - Model #: **ID-AD-660**, Price: **$332**.
- **Adapter for 540 grill** *(used with ID650 Island Systems)* - Model #: **ID-AD-540**, Price: **$317**.
- **Wheel Kits:** *For ID660 Reclaimed Wood Island Systems* - Model #: **ID-WK-04**, Price: **$469** // *For ID790 Island Systems* - Model #: **ID-WK-05**, Price: **$667**.
- **Wheel Kits:** *For ID660 Contemporary Island Systems* - Model #: **ID-WK-07**, Price: **$576** // *For ID650 Island Systems* - Model #: **ID-WK-02**, Price: **$520**.

Storage Doors & Drawers

FIREMAGIC

Premium Flush, Soft Close (5-series)

Product Description	Horizontal Single Door *	Horizontal Single Door *	Vertical Single Door *	Vertical Single Door *	Single Access Door (w/ Tank Tray & Louvers)
Model #	**53914SC-L** or **-R**	**53917SC-L** or **-R**	**53920SC-L** or **-R**	**53924SC-L** or **-R**	**53820SC-TL** or **-TR**
Price	**$434**	**$511**	**$441**	**$522**	**$694**
Locking Model	**53914KSC-L** or **-R**	**53917KSC-L** or **-R**	**53920KSC-L** or **-R**	**53924KSC-L** or **-R**	N/A
Price	**$481**	**$557**	**$486**	**$569**	N/A
Cut-out size	15"h x 20½"w	18"h x 24½"w	21"h x 14½"w	25"h x 17½"w	21"h x 14½"w x 20½"d
Shipping weight	18 lbs	21 lbs	18 lbs	21 lbs	49 lbs
Carton size	24½"L x 8¾"W x 19"H	28¾"L x 8½"W x 22"H	24½"L x 8¾"W x 19"H	28¾"L x 8½"W x 22"H	27¼"L x 21½"W x 26½"H

Product Description	Double Access Doors (Reduced Height)	Double Access Doors (Reduced Height)	Double Access Doors	Access Door with Platter Storage & Double Drawer ‡	Access Door with Double Drawer ‡
Model #	**53934SC**	**53938SC**	**53930SC**	**53816SC**	**53810SC**
Price	**$673**	**$747**	**$809**	**$2,277**	**$1,745**
Locking Model	**53934KSC**	**53938KSC**	**53930KSC**	N/A	N/A
Price	**$725**	**$796**	**$859**	N/A	N/A
Cut-out size	15"h x 30"w	16"h x 39"w	21"h x 30"w	18½"h x 36½"w x 26"d	18½"h x 30"w x 26"d
Shipping weight	23 lbs	29 lbs	26 lbs	65 lbs	60 lbs
Carton size	34½"L x 8¼"W x 28"H	43¾"L x 8¼"W x 20¾"H	34½"L x 8¼"W x 28"H	43¼"L x 25¾"W x 31¾"H	36"L x 27¼"W x 32"H

Product Description	Electric Warming Drawer	Large Utility Drawer ‡	Single Drawer ‡	Double Drawer ‡	Triple Drawer ‡
Model #	**53830-SW**	**53830SC**	**53801SC**	**53802SC**	**53803SC**
Price	**$2,226**	**$1,175**	**$549**	**$1,047**	**$1,451**
Cut-out size	14½"h x 32¼"w x 22"d	14½"h x 32¼"w x 22"d	5¼"h x 14½"w x 20½"d	16"h x 14½"w x 20½"d	26¼"h x 14½"w x 20½"d
Shipping weight	55 lbs	55 lbs	29 lbs	48 lbs	67 lbs
Carton size	37¼"L x 20¼"W x 26¾"H	37¼"L x 20¼"W x 26¾"H	19¼"L x 11"W x 25¼"H	19¾"L x 21"W x 25½"H	31½"L x 19½"W x 25½"H

Product Description	Sealed Medium Pantry Door/Drawer Combo	Sealed Large Pantry Door/Drawer Combo	Double Doors w/ Trash Tray & Dual Drawers	Double Doors w/ Tank Tray, Louvers & Dual Drawers	Double Doors with 2 Dual Drawers
Model #	**54018S**	**54020S**	**53930SC-12**	**53930SC-12T**	**53930SC-22**
Price	**$1,905**	**$2,377**	**$1,594**	**$1,664**	**$1,969**
Cut-out size	25"h x 17½"w x 26"d	33½"h x 20"w x 26"d	21"h x 30½"w x 20½"d	21"h x 30½"w x 20½"d	21"h x 30½"w x 20½"d
Shipping weight	75 lbs	102 lbs	65 lbs	65 lbs	80 lbs
Carton size	36"L x 27¼"W x 32"H	43¼"L x 25¾"W x 31¾"H	36¼"L x 27¼"W x 27"H	36¼"L x 27¼"W x 27"H	36¼"L x 27¼"W x 27"H

‡ Includes utility bin.

*Available with Right **(R)** or Left **(L)** door hinge.

Storage Doors & Drawers

FIREMAGIC®

Premium Flush, Soft Close (5-series) ...continued from previous page.

Product Description	Single Door with Dual Drawers *
Model #	**53820SC-L** or **-R**
Price	**$1,000**
Cut-out size	21”h x 14½”w x 20½”d
Shipping weight	49 lbs
Carton size	27¼"L x 21½"W x 26½"H

Product Description	Double Trash Cabinet
Model #	**53820DSC**
Price	**$906**
Cut-out size	25”h x 17½”w x 25”d
Shipping weight	68 lbs
Carton size	36½"L x 27½"W x 32½"H

Product Description	Trash Container (for use w/ Cut & Clean Combo)
Model #	**53825-T**
Price	**$999**
Cut-out size	24”h x 12¾”w x 20”d
Shipping weight	54 lbs
Carton size	31"L x 19½"W x 25½"H

Product Description	Cut and Clean Combo (for use with Trash Container)
Model #	**53816**
Price	**$471**
Cut-out size	15”h x 9½”w x 4½”d
Shipping weight	15 lbs
Carton size	15"L x 15"W x 17¾"H

Product Description	Paper Towel Holder
Model #	**53812**
Price	**$314**
Cut-out size	9¼”h x 12”w x 8”d
Shipping weight	9 lbs
Carton size	18"L x 12"W x 10"H

Product Description	Utility Drawer
Model #	**53811SC**
Price	**$661**
Cut-out size	5¼”h x 24½”w x 26”d
Shipping weight	lbs
Carton size	"L x "W x "H

Echelon Black Doors & Drawers (5-series with black powder-coat finish over stainless steel)

Product Description	Echelon Black Vertical Single Door *
Model #	**53920BSC-L** or **-R**
Price	**$466**
Cut-out size	21”h x 14½”w
Shipping weight	18 lbs
Carton size	24½"L x 8¾"W x 19"H

Product Description	Echelon Black Double Access Doors
Model #	**53930BSC**
Price	**$865**
Cut-out size	21”h x 30”w
Shipping weight	26 lbs
Carton size	34½"L x 8¼"W x 28"H

Product Description	Echelon Black Dbl. Access Doors (Reduced Height)
Model #	**53934BSC**
Price	**$717**
Cut-out size	15”h x 30”w
Shipping weight	23 lbs
Carton size	34½"L x 8¼"W x 28"H

Product Description	Echelon Black Dbl. Access Doors (Reduced Height)
Model #	**53938BSC**
Price	**$796**
Cut-out size	16”h x 39”w
Shipping weight	29 lbs
Carton size	43¾"L x 8¼"W x 20¾"H

Product Description	Echelon Black Access Door w/ Dbl. Drawer ‡
Model #	**53810BSC**
Price	**$1,828**
Cut-out size	18½”h x 30”w x 26”d
Shipping weight	60 lbs
Carton size	36"L x 27¼"W x 32"H

Product Description	Echelon Black Access Door w/ Platter Storage & Dbl. Drawer ‡
Model #	**53816BSC**
Price	**$2,368**
Cut-out size	18½”h x 36½”w x 26”d
Shipping weight	65 lbs
Carton size	43¼"L x 25¾"W x 31¾"H

Product Description	Echelon Black Double Drawer ‡
Model #	**53802BSC**
Price	**$1,084**
Cut-out size	16”h x 14½”w x 20½”d
Shipping weight	48 lbs
Carton size	19¾"L x 21"W x 25½"H

Product Description	Echelon Black Double Drawer ‡
Model #	**53803BSC**
Price	**$1,502**
Cut-out size	26¼”h x 14½”w x 20½”d
Shipping weight	67 lbs
Carton size	31½"L x 19½"W x 25½"H

Product Description	Echelon Black Utility Drawer
Model #	**53811SC**
Price	**$684**
Cut-out size	5¼”h x 24½”w x 26”d
Shipping weight	lbs
Carton size	"L x "W x "H

‡ Includes utility bin.

*Available with Right **(R)** or Left **(L)** door hinge.

Storage Doors & Drawers

FIREMAGIC

Select (3-series)

Product Description	Horizontal Single Door *	Horizontal Single Door *	Vertical Single Door *	Single Door with Louvers	Vertical Single Door *
Model #	**33914-SR** or **-SL**	**33917-SR** or **-SL**	**33920-SR** or **-SL**	**33920-1-SR** or **-SL**	**33924-SR** or **-SL**
Price	**$386**	**$446**	**$389**	**$439**	**$450**
Cut-out size	15"h x 20½"w	18"h x 24½"w	21"h x 14½"w	21"h x 14½"w	25"h x 17½"w
Shipping weight	18 lbs	21 lbs	18 lbs	18 lbs	21 lbs
Carton size	24½"L x 8¾"W x 19"H	28¾"L x 8½"W x 22"H	24½"L x 8¾"W x 19"H	24½"L x 8¾"W x 19"H	28¾"L x 8½"W x 22"H

Product Description	Single Access Door w/ Tank Tray & Louvers *	Double Access Doors (Reduced Height)	Double Access Door	Access Door w/ Platter Storage & Dbl. Drawer	Access Door with Double drawer
Model #	**33820-TSL** or **-TSR**	**33938S**	**33930S**	**33816S**	**33810S**
Price	**$563**	**$663**	**$719**	**$1,868**	**$1,515**
Cut-out size	21"h x 14½"w x 20½"d	16"h x 39"w	21"h x 30"w	18½"h x 36½"w x 26"d	18½"h x 30"w x 26"d
Shipping weight	49 lbs	28 lbs	26 lbs	65 lbs	60 lbs
Carton size	27¼"L x 21½"W x 26½"H	43¾"L x 8¼"W x 20¾"H	34½"L x 8¼"W x 28½"H	44¼"L x 25¾"W x 31¾"H	36"L x 27¼"W x 32"H

Product Description	Electric Warming Drawer	Large Utility Drawer ‡	Single Drawer ‡	Double Drawer ‡	Triple Drawer ‡
Model #	**33830-SW**	**33830-S**	**33801**	**33802**	**33803**
Price	**$2,056**	**$1,082**	**$502**	**$943**	**$1,310**
Cut-out size	13"h x 31"w x 20½"d	13"h x 31"w x 20½"d	5¼"h x 14½"w x 20½"d	16"h x 14½"w x 20½"d	26¼"h x 14½"w x 20½"d
Shipping weight	55 lbs	55 lbs	29 lbs	48 lbs	67 lbs
Carton size	27½"L x 20½"W x 26¾"H	27½"L x 20½"W x 26¾"H	19¼"L x 11"W x 25¼"H	20¾"L x 20"W x 25¼"H	31"L x 19½"W x 25½"H

Product Description	Double Doors w/ Trash Tray & Dual Drawers	Double Doors w/ Tank Tray, Louvers & Dual Drawers	Double Doors w/ 2 Dual Drawers	Single Door w/ Dual Drawers *
Model #	**33930S-12**	**33930S-12T**	**33930S-22**	**33820-SR** or **-SL**
Price	**$1,421**	**$1,488**	**$1,867**	**$927**
Cut-out size	21"h x 30½"w x 20½"d	21"h x 30½"w x 20½"d	21"h x 30½"w x 20½"d	21"h x 14½"w x 20½"d
Shipping weight	65 lbs	65 lbs	80 lbs	49 lbs
Carton size	36¼"L x 27¼"W x 27"H	36¼"L x 27¼"W x 27"H	36¼"L x 27¼"W x 27"H	27¼"L x 21½"W x 26½"H

‡ Includes utility bin.

*Available with Right **(R)** or Left **(L)** door hinge.

Storage Doors & Drawers

FIREMAGIC®

Legacy (2-series)

Product Description	Horizontal Single Door	Horizontal Single Door	Horizontal Single Door	Vertical Single Door	Vertical Single Door
Model #	**23912-S**	**23914-S**	**23917-S**	**23918-S**	**23920-S**
Price	**$249**	**$268**	**$336**	**$262**	**$293**
Cut-out size	12½"h x 18½"w	14½"h x 20½"w	17½"h x 24½"w	18½"h x 12½"w	20½"h x 14½"w
Shipping weight	11 lbs	18 lbs	21 lbs	11 lbs	18 lbs
Carton size	23½"L x 17½"W x 2½"H	23½"L x 17½"W x 2½"H	28"L x 20½"W x 2¾"H	23½"L x 17½"W x 2½"H	23½"L x 17½"W x 2½"H

Product Description	Vertical Single Door	Single Access Door with Louvers	Single Access Door w/ Tank Tray & Louvers	Double Access Doors
Model #	**23924-S**	**23920-1-S**	**23920-1T-S**	**23930-S**
Price	**$347**	**$382**	**$516**	**$598**
Cut-out size	24½"h x 17½"w	20½"h x 14½"w	20½"h x 14½"w x 20½"d	20½"h x 30"w
Shipping weight	17 lbs	10 lbs	49 lbs	26 lbs
Carton size	28"L x 20½"W x 2¾"H	23½"L x 17½"W x 2½"H	26½"L x 21¼"W x 23¼"H	36½"L x 5"W x 27½"H

Vent Hoods & Insulating Liners

FIREMAGIC®

Power Vent Hoods

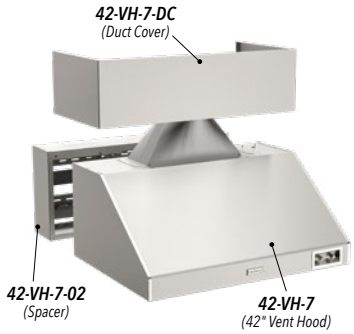

† Spacer and Duct Cover can only be used with the **VH-7** Vent Hood models.

Shipping weight	Carton dimensions (L x W x H)	MODEL #	DESCRIPTION	PRICE
155 lbs	37¾" x 27" x 58"	**36-VH-7**	Vent Hood 36" w/ fan (1200 CFM)	**$4,872**
170	37¾" x 27" x 58"	**42-VH-7**	Vent Hood 42" w/ fan (1200 CFM)	**5,170**
180	37¾" x 26¼" x 57½"	**48-VH-7**	Vent Hood 48" w/ fan (1200 CFM)	**5,573**
190	37¾" x 26¼" x 70"	**60-VH-7**	Vent Hood 60" w/ fan (1200 CFM)	**5,933**
24	22¼" x 11½" x 45½"	**36-VH-7-02**	Vent Hood 36" Spacer †	**408**
26	22¼" x 11½" x 45½"	**42-VH-7-02**	Vent Hood 42" Spacer †	**428**
27	22¼" x 11¼" x 64"	**48-VH-7-02**	Vent Hood 48" Spacer †	**448**
27	22¼" x 11¼" x 64"	**60-VH-7-02**	Vent Hood 60" Spacer †	**478**
19	46½" x 27¼" x 16½"	**36-VH-7-DC**	Vent Hood 36" Duct Cover (to be used with spacer) †	**296**
20	46½" x 27¼" x 16½"	**42-VH-7-DC**	Vent Hood 42" Duct Cover (to be used with spacer) †	**311**
24	64¼" x 24½" x 16½"	**48-VH-7-DC**	Vent Hood 48" Duct Cover (to be used with spacer) †	**323**
24	64¼" x 24½" x 16½"	**60-VH-7-DC**	Vent Hood 60" Duct Cover (to be used with spacer) †	**347**

Insulating liners

Built-In Insulating Liner

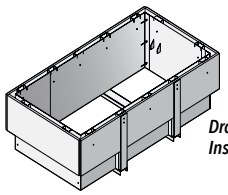

Drop-In Insulating Liner

DESCRIPTION	Shipping weight	MODEL #	USED WITH	PRICE
Built-In Insulating Liner	114 lbs	**3185-52**	E1060i Grills	**$2,284**
	91	**3186-52**	E790i & A790i Grills	**1,880**
	85	**3176-52**	E660i, A660i Grills & E660i Griddle	**1,721**
	76	**23150-52**	A540i & C540i Grills	**1,574**
	70	**23130-52**	A430i & C430i Grills	**1,477**
	83	**3177-52**	C650i Grill	**1,678**
	31	**3100-51**	Deluxe Grill	**1,314**
	39	**3178-52**	EL500i Electric Grills	**887**
	38	**3278-52**	Power Burner	**1,264**
Drop-In Insulating Liner	32	**3200-50**	DCT (Deluxe Classic Drop-in Grill)	**972**
		3200-60	DCT (Trim Kit)	**206**
	32	**3220-50**	DCT (Deluxe Gourmet Drop-in Grill)	**900**

Refrigeration Options

Product Description	Outdoor Rated Refrigerator (w/ Stainless Steel Premium Door)	Outdoor Rated Kegerator (w/ Stainless Steel Premium Door)	Outdoor Ice Maker (w/ Reversible Door Hinge)	Refrigerator (w/ Stainless Steel Premium Door)	Refrigerator (w/ Reversible Door Hinge)
Model #	**3589-DR (DL)**	**3594-DR (DL)**	**5597B**	**3598-DR (DL)**	**3598**
Price	**$5,999**	**$7,730**	**$5,975**	**$1,574**	**$940**
Cut-out size	35”h x 24½”w x 25”d	35”h x 24½”w x 25”d	34”h x 15¼”w x 25¼”d	34⅛”h x 20”w x 21¾”d	34⅛”h x 20”w x 21¾”d
Shipping weight	140 lbs	140 lbs	70 lbs	78 lbs	78 lbs
Carton size	27"L x 30¾"W x 34¼"H	27"L x 30¾"W x 34¼"H	27¼"L x 17¾"W x 36"H	21½"L x 26¾"W x 34"H	21½"L x 26¾"W x 34"H

Trim Kits

Product Description	Trim Kit (Outdoor Ref./Keg.) (for 3589-DR/L & 3594-DR/L)	Trim Kit (Ice Maker) (for 5597B)	Trim Kit (Refrigerator) (for 3598-DR/L, & 3598)
Model #	**3808**	**3821**	**3809AR (AL)**
Price	**$312**	**$118**	**$235**
Cut-out size	N/A	N/A	N/A
Shipping weight	8 lbs	8 lbs	6 lbs
Carton size	29"L x 5½"W x 42"H	26½"L x 4½"W x 38"H	26½"L x 4½"W x 38"H

Additional Accessories

Kegerator Cleaning Kit	
Model #:	**3594-CK**
Price:	**$436**
Ship. Wt.:	3 lbs

Drain Pump (for Outdoor Ice Maker)	
Model #:	**3597-100**
Price:	**$957**
Ship. Wt.:	6 lbs

Beverage & Refreshment Centers

Product Description	Beverage Butler (w/ Stainless Steel Faucet)	Built-In Refreshment Center (w/ Insulated Lid)	Drop-In Refreshment Center (w/ Insulated Lid)	Bar Caddy (built-in)
Model #	**3835**	**3596A**	**33596**	**1D-SO**
Price	**$3,040**	**$2,190**	**$2,007**	**$1,271**
Cut-out size	12”h x 32½”w x 20”d	12”h x 25”w x 25”d	12¾”h x 25”w x 23⅜”d	12”h x 14¼”w x 22¾”d
Shipping weight	110 lbs	87 lbs	76 lbs	25 lbs
Carton size	39"L x 32"W x 19"H	34¼"L x 32"W x 16½"H	34¼"L x 32"W x 16½"H	32½"L x 21½"W x 15½"H
	Optional Cover: **3835-5F** *	Optional Cover: **3596-56** *	Optional Cover: **33596-5F** *	Optional Cover: **3276-5F** *

Product Description	Double Sink	Stainless Steel Faucet	Stainless Steel Sink	Faucet Set
Model #	**3837**	**3836**	**3587**	**3588**
Price	**$913**	**$187**	**$283**	**$133**
Cut-out size	30¼”w x 16⅝”d	N/A	14”w x 14”d	N/A
Shipping weight	35 lbs	5 lbs	7 lbs	2 lbs
Carton size	36½"L x 21½"W x 13½"H	19"L x 12½"W x 4"H	15¼"L x 15¼"W x 6¾"H	14¾"L x 8¼"W x 2¾"H

* Cover sold separately; see page 26 for price.

Grilling Accessories

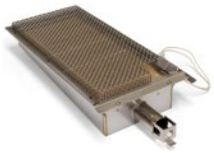

Infrared Burner System
(Echelon, A79, A66)

Model #:	**3056A**
Price:	**$570**
Ship. Wt.:	13 lbs

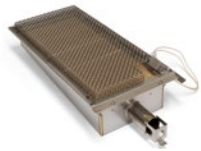

Infrared Burner System
(A54 & A43)

Model #:	**3065A**
Price:	**$541**
Ship. Wt.:	7 lbs

Pizza Stone Kit
(w/ Wooden Pizza Peel)

Model #:	**3514**
Price:	**$232**
Ship. Wt.:	17 lbs

Porcelain Cast Iron Griddle
(A54 & A43)

Model #:	**3512A**
Price:	**$169**
Ship. Wt.:	6 lbs

Porcelain Cast Iron Griddle
(Echelon, A79, A66, 3281 Bnr.)

Model #:	**3513A**
Price:	**$201**
Ship. Wt.:	6 lbs

Stainless Steel Griddle
(Echelon, A79, A66, & Power Burner)

Model #:	**3516A**
Price:	**$928**
Ship. Wt.:	26 lbs

Stainless Steel Griddle
(A83, A/C54, A/C43, C65, & Power Burner)

Model #:	**3515A**
Price:	**$733**
Ship. Wt.:	22 lbs

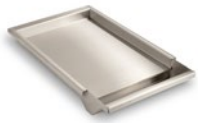

Stainless Steel Griddle
(Echelon, A79, A66)

Model #:	**3518**
Price:	**$621**
Ship. Wt.:	18 lbs

Stainless Steel Griddle
(EL500 Electric Grill)

Model #:	**3522**
Price:	**$584**
Ship. Wt.:	

S.S. Griddle Adapter
(for Power Burner)

Model #:	**3683**
Price:	**$150**
Ship. Wt.:	7 lbs

Charcoal/Smoker Basket
(A54 & A43 only)

Model #:	**3564-1**
Price:	**$260**
Ship. Wt.:	9 lbs

Charcoal/Smoker Basket
(Echelon, A79, & A66)

Model #:	**3564-2**
Price:	**$276**
Ship. Wt.:	10 lbs

Foil Drip Tray Liners
(Case of 12 Four Packs) - Pre 2019

Model #:	**3557-12**
Price:	**$197**
Ship. Wt.:	4.5 lbs

Foil Drip Tray Liners
(Case of 12 Four Packs) - Echelon

Model #:	**3558-12**
Price:	**$216**
Ship. Wt.:	5 lbs

Bamboo Cutting Board
(Case of 5)

Model #:	**3582-5**
Price:	**$230**
Ship. Wt.:	17 lbs

Grilling Tray

Model #:	**3567**
Price:	**$133**
Ship. Wt.:	7 lbs

15" Wok
(Hard Anodized w/ S. S. Cover)

Model #:	**3572**
Price:	**$327**
Ship. Wt.:	4 lbs

4-Piece Tool Set (tongs, basting brush, spatula, & meat fork in nylon case)

Model #:	**3575C**
Price:	**$131**
Ship. Wt.:	4 lbs

Buffet Warming Accessory
(for use w/ Warming Drawers)

Model #:	**23830-SW-CD**
Price:	**$332**
Ship. Wt.:	13 lbs

Grill Top Thermometer

Model #:	**3573**
Price:	**$56**
Ship. Wt.:	1 lbs

Rotisserie Accessories

Rotisserie Kits - (All kits include: Motor, hex spit rod, two 4-tine meat holders, and counter balance. Bracket Kits sold separately)

Super Heavy Duty Rotisserie Kit

Heavy Duty Rotisserie Kit

DESCRIPTION	Shipping weight	GRILL MODEL	ROTISSERIE KIT MODEL #	PRICE	BRACKET KIT MODEL#	PRICE
Super Heavy Duty Rotisserie Kit	14 lbs	E1060	**3607A**	**$619**	**3600-60(-L)***	**$147**
	14	E790, A790 (2020-21 models only)	**3609A**	**589**	**3600-61(-L)***	**133**
	13	E660, A660 (2020-21 models only)	**3606A**	**553**	**3600-61(-L)***	**133**
Heavy Duty Rotisserie Kit	10	A830 (gas side only)	**3614A**	**415**	**3600-63**	**39**
	10	A790	**3627A**	**438**	**3600-62(-L)***	**69**
	10	A660	**3626A**	**432**	**3600-62(-L)***	**69**
	10	A540	**3626A**	**432**	**3600-63(-L)***	**39**
	10	A430	**3603G**	**445**	**3600-63(-L)***	**39**
	10	E540 (Drop-In)	**3684A**	**478**	**N/A** (included)	
	10	Deluxe	**3601G**	**445**	**N/A** (included)	
	4	E25 (Table Top, Post Mount, Bundle)	**3604S**	**408**	**N/A** (included)	
	4	E25 (Built-In)	**3621**	**610**	**N/A** (included)	

* For **reversible** Rotisserie Bracket Kit add **-L** to the bracket model number (i.e. 3600-60-**L**).

Turkey Holder
(2 parts - with 3/4" Hub)

Model #:	**3615E**
Price:	**$106**
Ship. Wt.:	4 lbs

Chicken Holder
(1 part - with 3/4" Hub)

Model #:	**3617E**
Price:	**$53**
Ship. Wt.:	2 lbs

Rotisserie Basket
(Flat Stainless)

Model #:	**3618**
Price:	**$62**
Ship. Wt.:	3 lbs

Counter Balance

Model #:	**3620E**
Price:	**$51**
Ship. Wt.:	1 lbs

Cleaning Accessories & Wind Deflector

Cooking Grid Scraper
(for Diamond Sear cooking grids)

Model #:	**3502-H**
Price:	**$83**
Ship. Wt.:	2 lbs

Cooking Grid Scraper
(for round cooking grids)

Model #:	**3502-A**
Price:	**$83**
Ship. Wt.:	2 lbs

Cooking Grid Scraper
(for EL500 Electric cooking grids)

Model #:	**3502-E**
Price:	**$83**
Ship. Wt.:	2 lbs

Griddle Scraper

Model #:	**3502-G**
Price:	**$48**
Ship. Wt.:	2 lbs

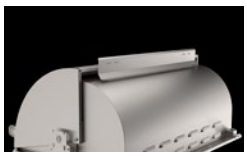

Wind Deflector

MODEL #	USED WITH	PRICE
23747-20	E1060 Grills	**$141**
23745-20	E/A790 & C650 Grills	**118**
23732-20	E/A660 & A/C540 Grills	**120**
23728-19	A830 & A/C430	**131**

Liquid Cleaner

MODEL #	WEIGHT	DESCRIPTION	PRICE
3585-12	30 lbs	BBQ Cleaner w/ Foaming Trigger Bottles (Case of 12 quarts)	**$312**

Gas Connection Box
(w/ 1-Hr. Timer & Quick Disconnect)

Model #:	**5521-01T**
Price:	**$380**
Ship. Wt.:	5 lbs

1-Hour Stainless Steel Gas Timer Box

Model #:	**5521-11T**
Price:	**$267**
Ship. Wt.:	4.5 lbs

3-Hour Stainless Steel Gas Timer Box

Model #:	**5521-13T**
Price:	**$267**
Ship. Wt.:	4.5 lbs

1-Hour Stainless Steel Double Timer Box

Model #:	**5521-12T**
Price:	**$410**
Ship. Wt.:	9 lbs

3-Hour Stainless Steel Double Timer Box

Model #:	**5521-14T**
Price:	**$410**
Ship. Wt.:	9 lbs

1-Hour Automatic Timer Gas Shut-off Valve

Model #:	**3092D**
Price:	**$120**
Ship. Wt.:	2 lbs

3-Hour Automatic Timer Gas Shut-off Valve

Model #:	**3090A**
Price:	**$120**
Ship. Wt.:	2 lbs

Louvered Venting Panel
(for Island Enclosures)

Model #:	**5510-01**
Price:	**$64**
Ship. Wt.:	1 lbs

- *Panel size:* ***6"h x 14"w***
- *Cutout:* ***5"h x 12¾"w***

Propane Tank Shield
(for Patio Post Mount Grills)

Model #:	**5110-33**
Price:	**$161**
Ship. Wt.:	10 lbs

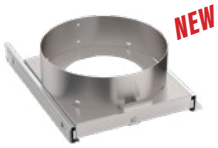

Sliding Tank Tray
(for Portable Cart Grill Bases, Pg. 8)

Model #:	**24336-36**
Price:	**$315**
Ship. Wt.:	15 lbs

Propane Tank Heat Protector

Model #:	**5110-34**
Price:	**$91**
Ship. Wt.:	2.5 lbs

Straight Gas Line Valve with Key

Model #:	**AV-30**
Price:	**$83**
Ship. Wt.:	1 lbs

Line Valve Key - 9"

Model #:	**VK-2**
Price:	**$29**
Ship. Wt.:	0.5 lbs

Line Valve Key - Standard

Model #:	**VK-1**
Price:	**$24**
Ship. Wt.:	0.5 lbs

Installation Adapters

MODEL #	USED WITH	PRICE
A430-AD-22	A430i to install into Custom I cut out	**$188**
A430-AD-23	A430i to install into Custom II cut out	**208**

Gas BBQ & Side Burner Connectors

3021

3024

3032-3037

5110-15

5110-26

Shipping weight	MODEL #	DESCRIPTION	PRICE
6 lbs	**3021**	Grill & Side Burner Built-In Connector Package - Natural Gas *- (Two 48" Stainless Steel Connectors, Tee and Fittings)*	**$158**
7	**3023**	Grill & Side Burner Built-In Connector Package - Propane Gas *- (Two 48" Stainless Steel Connectors, Tee, Regulator & Hose w/Acme Thread Coupler Fitting)*	**197**
4	**3024**	Grill Built-In Connector Package - Propane Gas *- (48" Stainless Steel Connector, Regulator & Hose w/Acme Thread Coupler Fitting)*	**117**
2	**3035**	1/2" o.d. x 24" Flex Connector, Stainless*	**51**
2.5	**3036**	1/2" o.d. x 36" Flex Connector, Stainless*	**69**
2.5	**3037**	1/2" o.d. x 48" Flex Connector, Stainless*	**84**
2.5	**3032**	7/8" o.d. x 36" Flex Connector, Stainless*	**78**
4	**3034**	7/8" o.d. x 60" Flex Connector, Stainless*	**99**
2	**5110-07**	Propane Regulator & Hose (Acme Thread)	**55**
4	**5110-15**	Two Stage Regulator with hose (Propane)	**102**
3	**5110-03**	Hose (10') with Quick Disconnect (Plug-In)	**190**
3	**5110-03-1**	Quick Disconnect (Fitting Only)	**73**
3	**5110-26**	10 Ft. Propane Extension Hose w/ Elbow Fitting	**123**

***** with 3/8" female pipe and 1/2" female pipe fittings.

Outdoor Commercial Controls

FIREMAGIC®

- Whether you're upgrading an existing facility or planning a new build, our electric timer is designed to meet the diverse needs of modern commercial and residential environments. Experience the perfect blend of efficiency, safety, and ease with our cutting-edge timer solution.
- For use in Hotels, Resorts, Multi-User Applications, Condos, Apartments, Homes, New Construction.

NEW

Commercial Gas Emergency Stop & Electric Timer

Model #:	**5550-110G**
Price:	**$479**

- 110V Emergency Stop
- 1 Hour Timer with Indicator Light
- ¾" NPT Thread Gas Inlet and Outlet Ports
- Dimensions: 3¼"w x 8½"h x 5½"d
- BTU's Max 200,000

NEW

240V Commercial Emergency Stop & Electric Timer

Model #:	**5550-240E**
Price:	**$357**

- 240V / 40 AMP Emergency Stop
- 1 Hour Timer with Indicator Light
- Dimensions: 5⅞"w x 7½"h x 4½"d

NEW

110V Commercial Emergency Stop & Electric Timer

Model #:	**5550-110E**
Price:	**$448**

- 110V / 20 AMP Max Emergency Stop
- 1 Hour Timer with Indicator Light
- Dimensions: 5½"w x 5½"h x 3½"d

NEW

Commercial Electric Control Patio Post Tower

Model #:	**POST-P**
Price:	**$515**

- Dimensions: 5½"w x 42¾"h x 5½"d
- Base Dims.: 8"w x 1"h x 8"d
- Accommodates 1-Gang Boxes shown below (sold separately)

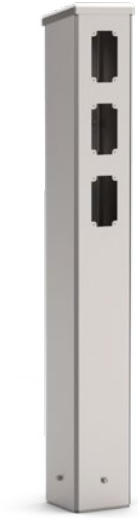

NEW

Commercial Electric Control In-Ground Post Tower

Model #:	**POST-G**
Price:	**$424**

- Dimensions: 5½"w x 42¾"h x 5½"d
- Accommodates 1-Gang Boxes shown below (sold separately)

NEW

1-hr Timer (w/ Indicator Light)

Model #:	**5531-11T**
Price:	**$310**

- 110V / 20 AMP Max
- Dimensions: 3¾"w x 5½"h x 3½"d

NEW

Master Key Switch

Model #:	**5531-10K**
Price:	**$570**

- 110V / 20 AMP Max
- Dimensions: 3¾"w x 5½"h x 3½"d

NEW

E-Stop

Model #:	**5550-110S**
Price:	**$187**

- 110V / 20 AMP Max
- Dimensions: 3⅛"w x 4⅞"h x 3⅜"d

Protective Covers

DESCRIPTION	Shipping weight	MODEL #	USED WITH	PRICE
Built-In Grills	7 lbs	**3648F**	E1060i Grills	**$195**
	7	**3651F**	E790i & A790i Grills	**192**
	6	**3647F**	E660i & A660i Grills	**177**
	7	**3649F**	A830i Grill	**192**
	5	**3657F**	C650i Grill	**180**
	5	**3643F**	A540i & C540i	**147**
	5	**3644F**	A430i & C430i	**138**
	4	**3641F**	Deluxe Grill	**136**
	4	**3644-02F**	CCH Grills	**194**
	4	**3643-02F**	RCH Grills	**206**
Drop-In Grills	4	**3643-10F**	E540d Grill with Hood	**203**
	5	**3643-01F**	R (Firemaster)	**146**
	6	**3643-05F**	R (Regal I)	**172**
	5	**3641-01F**	D (Classic)	**127**
	5	**3641-05F**	D (Gourmet)	**136**
Portable Grills w/Shelves Up (i.e. w/Flush Mounted Side Burner)	9	**5193-20F**	E1060s (-62) Grills	**282**
	9	**5192-20F**	A830s Grills	**245**
	11	**5189-20F**	E790s (-62) Grills	**276**
	8	**5186-20F**	E660s (-62) Grills	**259**
	8	**5185-20F**	A660s (-62) Grills	**223**
	8	**5160-20F**	A540s (-62), C540s & RCH Portable Grills	**207**
	7	**5125-20F**	A430s (-62), C430s & CCH Portable Grills	**194**
	4	**5110-20F**	Deluxe Grill	**264**
Portable Grills w/Shelves Down	11	**5190-20F**	E1060s (-51) Grills w/ Cabinet Cart & Power Burner	**278**
	11	**25189-20F**	E790s (-71) Grills w/ Cabinet Cart & Dbl. Side Burner	**262**
	6	**25185-20F**	A660s (-61) Grills	**194**
	9	**25186-20F**	E660s (-71) Grills w/ Cabinet Cart & Dbl. Side Burner	**247**
	6	**25160-20F**	A540s (-61) Grills	**189**
	5	**25125-20F**	A430s (-61) Grills	**162**
	4	**5115-20F**	E25s Electric Grill w/ Patio Post Mount	**123**
	5	**3665F**	EL500s Electric Grills w/ Patio Post Mount (P6 & AP versions)	**265**
	6	**35189-20F**	E790 or A790 Grill with Portable Cart Gas Grill Base	**375**
	6	**35185-20F**	E660 or A660 Grill with Portable Cart Gas Grill Base	**358**
Other Covers	4	**3642F**	E25 (table top)	**127**
	4	**3662F**	EL500i Electric Built-In Grill	**178**
	5	**DC250-5F**	Electric Grill Island Bundle	**242**
	6	**3661F**	Pizza Oven	**177**
	7	**33661-20F**	Pizza Oven with Portable Cart Gas Grill Base	**339**
	4	**3517-5F**	Gourmet Built-In Griddle	**279**
	5	**35120-20F**	Gourmet Built-In Griddle with Portable Cart Gas Grill Base	**332**
	5	**25120-20F**	Gourmet Portable Griddle	**219**
	5	**1D-SS-5F**	Beverage Center (Built-In)	**279**
	3	**3640F**	Power Burner	**228**
	2	**3276-5F**	Double Side Burner or Bar Caddy	**145**
	2	**3275-5F**	Side Burner, Drop-In	**103**
	2	**3274-5F**	Side Burner, Single Built-in	**137**
	5	**3835-5F**	Beverage Butler	**369**
	4	**3596-5G**	Refreshment Center	**327**
	3	**33596-5F**	Drop-In Refreshment Center	**327**
Stainless Steel Grid Covers	7	**3654**	RCH (30" x 18")	**188**
	7	**3653**	CCH (24" x 18")	**171**
	5	**3652**	D (23" x 16")	**144**
	7	**3278-06**	Power Burner	**134**
	5	**3281-07**	Double Side Burner	**126**
	3	**3279-07**	Single Side Burner	**80**
	5	**1D-S-06**	Bar Caddy	**207**
	2	**3051-05**	Searing Burner Cover Shield	**47**
	2	**3049-05**	Searing Burner Cover Shield	**47**
	2	**3050-06L**	Searing Burner Cover Shield	**47**

3651F

25189-20F

5115-20F

3517-5F

3652

BUILT-IN GRILLS

Aurora Collection includes: • Cast Stainless Steel "E" Burners • 120 Volt Plug-in Electrical supply with 12 Volt Transformer • Halogen 12 Volt Internal Oven Lamps • Heavy Duty Diamond Sear Cooking Grids • Seamless Control Panel with Polished Trim • Polished, Back-Lit Control Knobs • Push-to-Light Hot Surface Electric Ignition System with Flash Tubes • Heavy Gauge all Stainless Steel Flavor Grids for Best Heat Distribution • Flavor Grids • Analog Thermometer in Lid measuring up to 1000º F • Seamless Double Wall 90º Hood with Feather-Lite Easy Lift Lid • Heavy Gauge Stainless Steel Adjustable Warming Rack • 10 Inch Drip Tray with Disposable Foil Tray Liners • Integral Installation Raised Hanger • 12" Deep Firebox • Pre-assembled ½" x 36" Stainless Steel Gas Flex Connector • Built-in Storage Rack for Rotisserie Spit Rod • Stainless Steel Valve Manifolds • Convertible Regulator with Orifices (Nat or LP) • Cooking Grid Lifter • Optional Recessed Rotisserie Back Burner with Cover, and Full Rotisserie Kit with Counter Balance • Optional Infrared Sear Burner • Optional Magic View Window in Lid for A79 & A66.

All packed in one carton

Echelon Diamond Collection, in addition to the above, includes: • Angled Halogen 12 Volt Internal Oven Lamps • Contoured Control Panel with Black Glass and bright polished trim • Master Power Switch • Digital, touch-screen Meat & Grill Thermometer in control panel with Bluetooth or Wi-Fi connectivity • Analog "A" Series includes Analog Thermometer in Lid • Free Optional Infrared Burner • Flavor Grids • Recessed, High Efficiency, Premium Rotisserie Backburner with Cover • Roller Ball Bearing Rotisserie Supports • Super High Torque Motor and Spit Rod with Meat Prongs and Counter Balance • Larger Drip Tray with Roller Ball Bearings and Disposable Foil Tray Liners • Custom Personalized Name Plate • Optional Magic View Window in Lid.

All packed in one carton

All Echelon and Aurora models require 120V AC Power. Choice, Deluxe, Electric, Charcoal and Drop-In Models are not described above.

PORTABLE GRILLS

Introducing **New Cart Gas Grill Bases** to convert Fire Magic 36" and 30" gas grills and more to portable models. 790-SC24 accommodates the new E790i and A790i gas grills while the 660-SC24 works with new E660i and A660i grills as well as Echelon and Aurora Gourmet Gas Griddles and Pizza Ovens.

Each cart includes: Soft-close Double Drawers and access door for storage, tank holder and fold down twin side shelves.
Order gas connection hoses separately: 5110-03 (10ft hose with quick disconnect) or 5110-15 (two stage LP regulator hose).

Echelon Diamond 1060s Portable Grills are **pre-assembled** and, in addition to Echelon features above **include:** • 60,000 BTU's Power Burner • Large Stainless Steel Cabinet • 110 Volt Power Input Plug to 12 Volt Transformer • Bright Polished Edge on Control Panel • Sculpted Curves on Corners • Convenient Towel Bars & Tool Holders on Fold Down Shelves • Two Storage Drawers • Matching Designer Handles on Insulated Doors • Heavy Duty 8' Extension Cord.

BUILT-IN COMPONENTS

See Fire Magic's® **"Barbecue Components & Replacement Parts"** Price Lists (**L-C3-08926 & L-C3-09126**) for model numbers and pricing.

FIRE MAGIC® OUTDOOR GRILL WARRANTY HIGHLIGHTS

LIFETIME WARRANTY
Cast stainless steel burners, Choice stainless steel u-shaped burners, Diamond Sear and rod stainless steel cooking grids, and stainless steel housings.

FIFTEEN (15) YEAR WARRANTY
Brass valves, inner liners, manifold assemblies, porcelain housings (including ovens and barbecue faces), and backburner assemblies (except ignition parts).

TEN (10) YEAR WARRANTY
Electric grills stainless steel cooking grids and housings.
Gourmet griddles and pizza ovens (except ignition and electronic parts).

FIVE (5) YEAR WARRANTY
Flavor grids, infrared burners in the grill, and Charcoal stainless steel grills (except for the charcoal pan, charcoal grid, thermometer and ash tray; which are warranted for one (**1**) year).

THREE (3) YEAR WARRANTY
Side burners, electric induction cook-top, and all other Fire Magic® grill, gourmet griddle and pizza oven components (except ignition and electronic parts).

ONE (1) YEAR WARRANTY
Ignition systems (except batteries), electronic components (including lights & thermometers) and grill, gourmet griddle and pizza oven accessories.

This warranty applies to the original purchaser with proof of purchase and to single family residential use only.
For additional information regarding this warranty, or to place a warranty claim contact your authorized Fire Magic® dealer.

Robert H. Peterson Co. reserves the right to make changes without notice to its products, prices, dimensions and specifications.

RH PETERSON CO.

14724 Proctor Ave, City of Industry, CA 91746
Phone (626) 369-5085 • Fax (626) 369-5979
www.rhpeterson.com